

WITLEY & DISTRICT MOTOR CYCLE CLUB



Motorcycle Sport since 1924



The Hampshire Enduro

9-11 SEPTEMBER
2022

Rounds 5 & 6 of the 2022 ACU
British Enduro Championship



Friday 9th – Sunday 11th September 2022
Down Farm, Odiham, Hampshire

OFFICIAL PROGRAMME



WELCOME

EVENT DETAILS



Welcome to Rounds Five and Six of the 2022 ACU Michelin British Enduro Championship, hosted by Witley and District Motor Cycle Club.

We are delighted that you can join us on the golden stubble of Down Farm at Odiham for this festival of enduro. Down Farm is the location of our event village and camping area for the full weekend.

This event is designed to be similar to European Championships or even an ISDE. Commencing on the Friday evening, Championship and Expert riders will be challenged by our 'Witley Rhythm' Prologue including logs, blocks, tyres, skips, cars and other man-made obstacles. With a live band and beer tent, this will be a real spectacle for all to enjoy.

On Saturday and Sunday, our 68 mile lap, 50% of which is off tarmac, will traverse the scenery of North Hampshire from Odiham to Alton, taking in our four fantastic Special Tests. First up is the XC Test at Down Farm to assess riders cross country ability in the start area for easy viewing by spectators, next is the Enduro Test of traditional forestry going to challenge riders technical ability, before the MX Test at Cannons Hill tests riders out and out speed. Finally the Carey MX Test will emulate a format we have seen at the famous Trefle Lozerien Enduro, and will surprise many!

This event is the culmination of months of hard work by volunteers. I would like to thank the whole team for putting this event on, especially Assistant Clerks of the Course Robert Carey and Ian George, Secretary of the Meeting Gordon Kerr, Publicity Officer Laurie Richards and Special Test planners Neil Bowker, Daniel Alldred and Robert Mussell.

We hope you enjoy our three-day Festival of Enduro.

Tristan W Robinson Clerk of the Course



Welcome to the first 3-day British Enduro Championship event organised by Witley & District Motor Cycle Club.

Our ever-enthusiastic and knowledgeable Clerk of the Course Tristan Robinson, and his team, have worked really hard over the preceding weeks and months to organise another great event for you here today, with Gordon Kerr taking care of Secretary of the Meeting duties.

I'm sure you would like to join me in thanking them, the marshals, other officials and helpers and sponsors without whom this event would not be taking place.

I hope it will be another enjoyable event for you all and wish you a good ride.

Ian George Chairman, Witley MCC



WELCOME TO THE HAMPSHIRE ENDURO

at

Down Farm, Odiham, Hampshire RG29 1QX
Friday 9th – Sunday 11th September 2022

ACU Permit No. ACU62735
MSUK Number: 28635SE10/11



Auto-Cycle Union Ltd.
ACU House, Wood Street,
Rugby,
Warwickshire CV21 2YX

Tel: 01788 566400
Fax: 01788 573585
E-mail: admin@acu.org.uk

A National Time Card Enduro event for solo motorcycles

Held under the National Sporting Code of the Auto-Cycle Union, the Enduro Standing Regulations (ESRs), the Supplementary Regulations, the ACU British Enduro Championship regulations and any Final Instructions that may be issued for the meeting.



Scan this QR code with your smartphone for Live Results throughout the weekend

Key Officials

<i>Clerk of the Course:</i>	Tristan Robinson (ACU#100133)
<i>Assistant:</i>	Robert Carey
<i>Secretary of the Meeting:</i>	Gordon Kerr
<i>Paddock Manager:</i>	Dave May-Miller
<i>Chief Marshal:</i>	Ross Kerr
<i>Technical Official:</i>	Nick Robinson (ACU#93641)
<i>Timing Official:</i>	Alistair Spowart
<i>ACU Steward:</i>	TBC
<i>Club Steward:</i>	David Kavanagh
<i>Publicity Officer:</i>	Laurie Richards



Witley & District Motor Cycle Club
Affiliated to the SE Centre ACU



FINAL INSTRUCTIONS

PLEASE READ CAREFULLY

VENUE

Down Farm, Odiham, Hampshire, RG29 1QX. The venue will be signposted from Junction 5 of the M3. **Strictly no machines or vehicles to be ridden or driven outside of competition at the venue.** This includes pit bikes/ mini bikes/ scooters or quads. No trade stands without prior permission.

PARKING/CAMPING

All attendees must park where directed by officials. Overnight camping is available at the venue from Thursday 8th September until Sunday 11th September. Local hotels can be found in Odiham, Hook and Basingstoke.

INSURANCE

The insurance cover for this event will be BASIC (limit of liability £10 Million) and Medical Malpractice Insurance (limit of liability £5 Million) is included. **Competitors are strongly recommended to purchase their own personal accident cover.**

SIGNING ON

All competitors must **sign on between 1200 and 1600 on Friday 9th September** before presenting their machine to Technical Control. You will be issued pre-printed rider numbers that must be clearly displayed on your machine, unaltered.

MACHINE EXAMINATION

Competitors must present their **machines for examination between 1200 and 1600 on Friday 9th September.** All motorcycles must be fitted with enduro tyres to FIM/ACU specification. Riders must also present their helmet with the correct ACU stamp, and an environmental mat, which must be used when refuelling. **Noise testing may take place and the Clerk of the Course reserves the right to exclude any machine he deems excessively noisy.**

HOLDING AREA

There is **no** Parc Fermé at the event, so riders will be responsible for their own machines overnight. **All riders are to place their machine in the 'Holding Area' prior to 0800 on both Saturday and Sunday.** Championship and Expert riders should note the prologue instructions overleaf.

START

0800 on Saturday 10th September, 0800 on Sunday 11th September. The Start Order shall be Sportsman, Over 50, Over 40, Clubman, Expert and Championship on both days. Championship Class shall start in the reverse order of current BEC standings. Other riders will start in the order determined by the organiser.

FINAL INSTRUCTIONS



ROUTE

This will be in excess of 65 miles of public highway, roads, green lanes, tracks and private land. The course will be marked by tape and arrows. The duration of the event may be up to eight hours. Riders declare when they enter the event that they are taxed, licenced and insured to ride the machine in question, and their machine complies with all legal requirements. **The penalty for receipt of any RTA offence while competing in the event is disqualification and reporting to ACU Head Office with a recommendation from the clubs for a further penalty to be applied.**

SPECIAL TESTS

There are four separate Special Tests which will be available for viewing from 1000 Thursday 8th September. When visiting tests, competitors must park responsibly and where directed by officials. **Viewing by bicycle or any wheeled or mechanical/electrical means is prohibited.**

XC Test: Located at Down Farm, Odiham, Hampshire, RG29 1QX
(///craziest.flags.casino)

Enduro Test: Located at Inwood Copse, B3046, RG25 2HP (///gender.cemented.photo)

NB: Strictly no spectators or supporters at the Enduro Test during competition.

MX Test: Located at Cannons Hill Raceway, Neatham Mill Lane, GU34 4NS
(///decisions.haunt.uniforms)

Carey Test: Located at Down Farm (same details as XC test). **NB: Any rider failing to complete the full duration of this test will be awarded the slowest time in their substantive class plus 120 seconds.**

REFUELLING

Must only take place in the designated areas on an environmental mat. **Smoking is prohibited and any competitor working on or fuelling a bike not on an environmental mat will be disqualified.**

BLUE TAPE AREAS

The refuelling point, approach to time controls and track crossings will be designated blue tape/walking pace areas. **The penalty for non-compliance is disqualification.**

FIRST AID

Will be provided by Team Medic. Please report any incidents to event officials. The nearest hospitals are Basingstoke and North Hampshire (RG24 9NA) and Frimley Park (GU16 7UJ).

EVENT SECURITY

It is the responsibility of riders to ensure their machine and equipment is kept secure. Neither the Club or ACU accepts any liability in any cases.

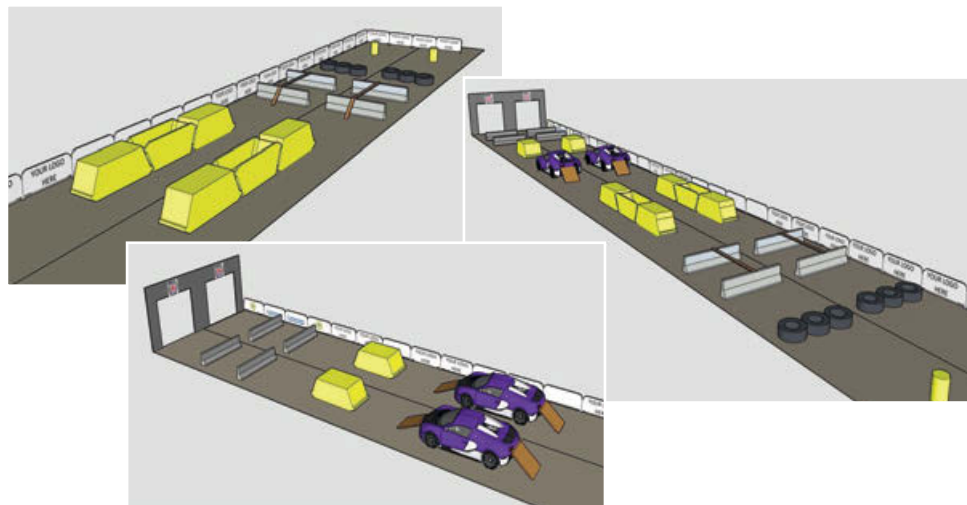

For Championship and Expert Riders only, a 'Super Test' – the 'Witley Rhythm' Prologue – will take place on Friday 9th September from 1700-1900. This will take the form of two timed runs on a man-made, two lane obstacle course, similar to the EnduroGP format.

- Riders to meet at the Holding Area from 1645. Timecards will be issued;
- Riders will be given set times for each of their two 'runs'. Riders will complete one run in each lane to ensure the same distance is traversed;
- The start order will be the reverse order of the current BEC overall standings, with any other riders' start times being determined by the organisers;
- Riders will be allowed to collect their machine 10 minutes before each run;
- Riders will be allowed to start and warm their machines two minutes before their first run;
- At the completion of their first run, riders will be allowed back into the Paddock while waiting for their second run;
- At the completion of their second run, riders will be given 15 minutes in the Paddock to carry out any work/ repairs etc. However, no tyre changes are permitted after the Prologue;
- When riders have completed both runs and completed their time in the work area, they must proceed to the time check (no early penalty as per final check of the day);
- The times from the Prologue will be added to the Special Test total for Round 5 (Saturday). Riders who fail to appear for the Prologue will receive a DNF for their Round 5 result;
- Riders failing to finish the Prologue due to injury or mechanical breakdown shall be issued with the slowest rider's time in their substantive class, plus 60 seconds;
- All other penalties such as late/early at time checks or infringements of BEC Championship Regulations, or ACU ESR's shall apply in the usual manner. Riders who arrive late at the start line of the Prologue shall incur a 20 second penalty.

ROUTE MARKING

- | | | | |
|--|--|--|--|
| | Directional arrow – follow the route ahead | | Gated arrows – pass between the arrows |
| | Single turn arrow – turning in 50m | | Crossed arrows – danger/hazard |
| | Twin turn arrow – turn immediately | | Tape – pass through the taped section |

DISQUALIFICATIONS

- Not riding at walking pace in the **BLUE** tape area
- Smoking in the refuelling area (*including E-cigarettes*)
- Refuelling outside designated area or not on environmental mat
- Not keeping to the course / course cutting
- Irregularities in lap times recorded suggesting course cutting
- Failure to keep any support crewmember out of prohibited areas
- **ANY RTA OFFENCE**



Scan this QR code with your smartphone for Live Results throughout the weekend



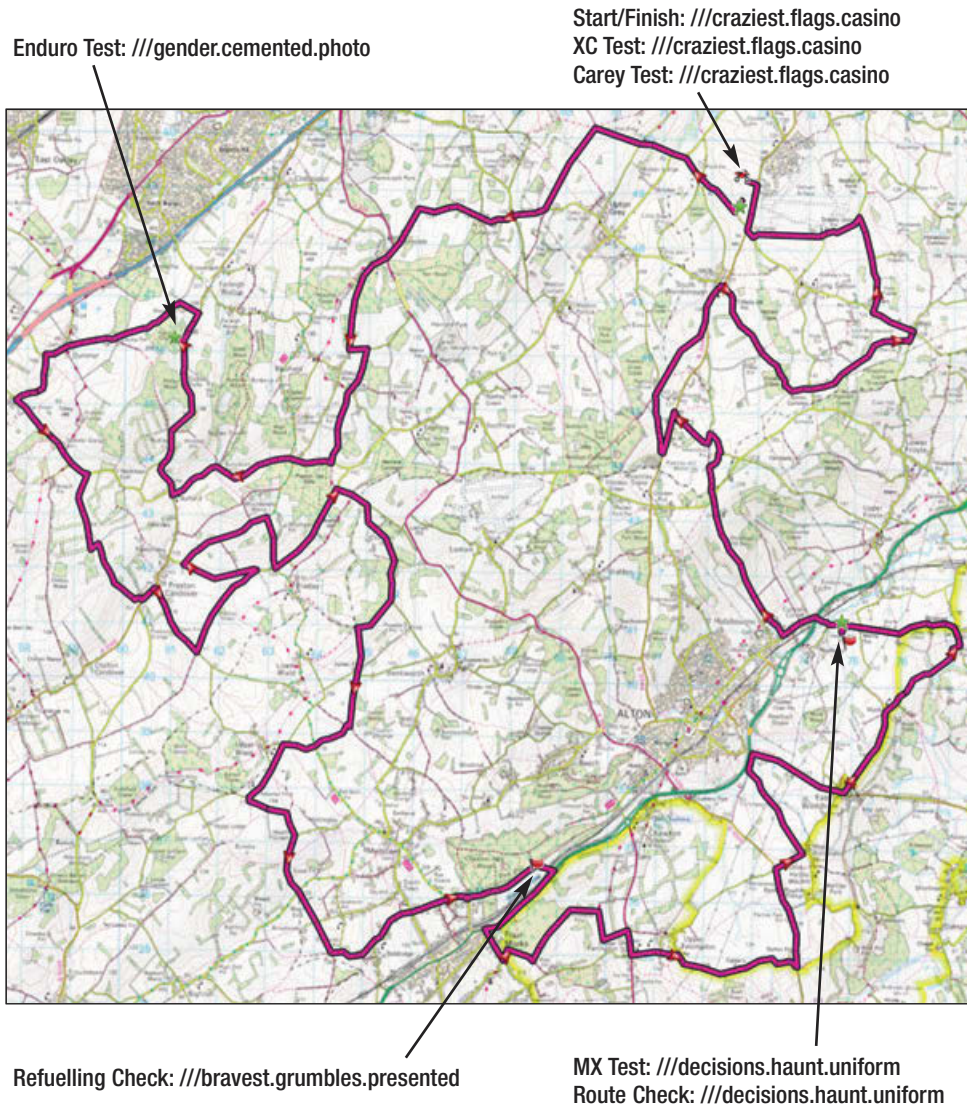

Check	Allowance	Mileage (Accumulative)	First Rider ETA/ Last Rider ETA	Notes
Bike Collection	5	0	0745 0925	Collection of machine from Holding Area
Work Time	10	0	0750 0930	Morning work time in the Paddock
Start	0	0	0800 0945	Event start
TC1	105	36.5 (36.5)	0945 1130	Down Farm - Longroden - Three Castles - Enduro Test - Dummer Down - Candovers - Wields - Four Marks - Fuel
TC2	50	13.5 (50.0)	1035 1220	Worldhams - Neatham Down - MX Test
TC3	80	17.6 (67.6)	1155 1340	Hawbridge Farm - Alton - Shalden - Blounce - Wandsworth - Carey Test - XC Test - Fuel
TC4	105	36.5 (104.1)	1340 1525	Down Farm - Longroden - Three Castles - Enduro Test - Dummer Down - Candovers - Wields - Four Marks - Fuel
TC5	50	13.5 (117.6)	1430 1615	Worldhams - Neatham Down - MX Test
TC6	70	17.6 (135.2)	1540 1725	Hawbridge Farm - Alton - Shalden - Blounce - Wandsworth - Carey Test - XC Test
7h 40m (exc. bike collection/morning work time)				

All mileages and ETAs are approximate



SERVICE ROUTE

To avoid potential issues on the public highway, all servicing and spectating crews are asked to follow the below service route.

- **Down Farm, Odiham, Hampshire, RG29 1QX** (///craziest.flags.casino)

Start – TC3 – TC6 – XC Test – Carey Test

Take the one-way system out of Down Farm to the road. Turn left, and then turn right at the crossroads onto the B3349 towards Alton. Follow the B3349 for approximately six miles until you reach the roundabout, and take the second exit (right) onto Basingstoke Road/ B3349.

After half a mile, turn left onto Pertuis Avenue (A339), and continue for one mile, and turn right into Chawton Park Road (before you pass the French Horn Public House). Continue for three quarters of a mile, and turn left into Northfield Lane (just after the Cricket Club).

At the roundabout, take the fourth exit (right) onto the A31. Follow the A31 for a quarter of a mile in the right hand lane, and turn right into Brick Kiln Lane.

CAUTION – COMPETITORS WILL BE APPROACHING.

Park where directed by officials.

15 minutes by road (competitors will take one hour).

- **Four Marks, Hampshire, GU34 5ET** (///bravest.grumbles.presented)

TC1 – TC4 – Refuelling Area

Turn back the way you came, and turn left onto the A31. Proceed along the A31 for four miles, and then take the first exit on the roundabout, signposted to Binsted and Holybourne. Then turn right into London Road.

CAUTION – COMPETITORS WILL BE APPROACHING.

After one mile you will go under the A31, and Service Parking is located on the corner of Lower Neatham Mill Lane in the field marked with arrows.

10 minutes by road (competitors will take 30 minutes).

- **Cannons Hill Raceway, Neatham Mill Lane, GU34 4NS**
(///decisions.haunt.uniforms)

TC2 – TC5 – MX Test

SERVICE ROUTE



Coming out of Lower Neatham Mill Lane, turn left onto London Road.

CAUTION – COMPETITORS.

Follow the road for one mile, and then bear right onto London Road towards Alton Town Centre. After half a mile, turn right at the roundabout onto Church Street and Old Odiham Road before taking the third exit on the left into Greenfields Avenue.

At the end of the road, turn right at the roundabout onto the B3349 and follow the road for six and a half miles to Down Farm.

20 minutes by road (competitors will take 35 minutes)

- **Down Farm, Odiham, Hampshire, RG29 1QX** (///craziest.flags.casino)

Start / Finish – Bowker XC Test – Carey MX Test

NB: STRICTLY NO SPECTATING AT THE ALLDRED ENDURO TEST DURING COMPETITION

NB: Riders and support crews are reminded that refuelling is only permitted at Down Farm in the work area, and at Four Marks in the refuelling area. The penalty for non-compliance is disqualification.

NB: Caution should be taken at all times on the Service Route. All areas are public highway and particular attention should be given to any competitors travelling along the course.

REFUELLING CHECK

For competitors whose machines are unable to complete the full lap (c.68 miles plus Special Tests), there is a Refuelling Area halfway around the course at Four Marks (directions as above).

You can leave fuel in this area on Friday 9th ready for the weekend, or share a service crew with fellow competitors.

XC Test

Located at Down Farm, Odiham, Hampshire, RG29 1QX

(What3Words ///craziest.flags.casino)

Designed by former World Championship Enduro Competitor **Neil Bowker** and team, the XC test uses the very best of the beautiful golden stubble fields of Down Farm, Odiham and is based on Witley and District MCC's infamous Witley 100 Special Test loop.



Enduro Test

Located at Inwood Copse, B3046, RG25 2HP

(What3Words ///gender.cemented.photo)

Designed by ISDE Silver Medallist **Daniel Aildred** and family, the Enduro Test at Inwood Copse challenges riders' technical abilities in between the trees.

With thanks to Farleigh Wallop Estates, riders will enjoy a 10-15 minute test of flowing going in brand new, virgin woodland.



MX Test

Located at Cannons Hill Raceway, Neatham Mill Lane, GU34 4NS

(What3Words ///decisions.haunt.uniforms)

Designed by **Robert Mussell** and the ever enthusiastic Normandy MCC, the MX test is designed to challenge riders out and out speed across the old-school MX track, rolling arable fields, and running stream.



Carey Test

Located at Down Farm, Odiham, Hampshire, RG29 1QX

(What3Words ///craziest.flags.casino)

Built to model a format previously experienced by Witley MCC at Trèfle Lozérien, veteran of ten ISDEs **Robert Carey** will build this final Special Test to pit riders directly against each other in small groups.





1975 (ISDT): Ramsey, Isle of Man
GB Trophy Team: John May

1989: Munster, Germany
Ferndale: Phil Cannon

1993: Assen, Holland
Rhondda Valley: Neil Bowker

1997: Brescia, Italy
Witley: Richard Alldred, Neil Foster, Paul Jay
Team Manager: Paul Jay

1998: Traralgon, Australia

1999: Coimbra, Portugal
Witley: Richard Alldred, Pete Batt, Neil Bowker
Team Manager: Gordon Ayshford
(Best British Club Team)
Witley SE: George Brent, Tim Hunt, Darryl Peach
Team Manager: Gordon Ayshford

2000: Granada, Spain

2001: Brive-la-Gaillarde, France
Witley A: Richard Alldred, Rob Carey, Neil Foster
Team Manager: Gordon Ayshford
Witley B: Pete Batt, Neil Challice, James Jackman
Team Manager: Gordon Ayshford
CSMA: Neil Bowker

2002: Jablonec nad Nisou, Czech Republic
Witley: Rob Carey, Geoff Grimes, Roger Johnson
Team Manager: Gordon Ayshford

2003: Fortaleza, Brazil
Witley A: Richard Alldred, Paul Jay, Kelly Patterson
Team Manager: Gordon Ayshford
Witley B: Matt Bowden, Eric Bueno, Christian Vaughan
Team Manager: Gordon Ayshford

2004: Kielce, Poland
Witley A: Simon Beken, Lawrence Catt, Rob Carey
Team Manager: Geoff Grimes
Witley B: Pete Batt, Murray Humphries, Paul Jay
Team Manager: Geoff Grimes

2005: Považská Bystrica, Slovakia
Witley: Pete Batt, Lawrence Catt, Rob Carey
Team Manager: Bernard Jay/Geoff Grimes

2006: Taupo, New Zealand
Witley: Richard Alldred, Paul Jay, Daz Wilcock
Team Manager: Gordon Ayshford

2007: La Serena, Chile

2008: Serres, Greece

2009 Figueira da Foz, Portugal
Witley Merzer: Arnaud Didey, Rob Carey

2010: Morelia, Mexico

2011: Kotka, Finland
Witley Merzer: Rob Carey, Arnaud Didey

2012: Saxony, Germany
Witley: Arnaud Didey, Aaron Smith, Max Varney
Team Manager: Colin Boniface

2013: Sardinia, Italy
Witley A: Arnaud Didey, Rob Carey, Neil Bowker
Team Manager: Gordon Ayshford
Witley B: Dan Alldred, Rob Johnson, Aaron Smith
Team Manager: Gordon Ayshford

2014 San Juan, Argentina

2015: Kosice, Slovakia
Witley: Rob Carey, Robin Scarry, Tristan Robinson
Team Manager: Manny Bernardez

2016: Navarra, Spain
Witley A: Arnaud Didey, Rob Carey, Aaron Smith
Team Manager: Shaun Smith
Witley B: Neil Bowker, Paul Jay, Tristan Robinson
Team Manager: Barry Brockman

2017: Brive-la-Gaillarde, France
Witley: Paul Armstrong, Ross Kerr, Aaron Smith
Team Manager: Neil Bowker

2018: Vina Del Mar, Chile

2019: Algarve, Portugal
Witley: Rob Carey, Bradley Mair, Tristan Robinson
Team Manager: Dave Mair

2020: Not held due to Covid-19 pandemic

2021: Lombardy, Italy

2022: Puy-en-Velay, France
Witley: Simon Beken, Guy Chandler, Josh Kirby
Team Manager: Elliot Beken



Brazil 2003



Germany 2012



France 2017



And not forgetting...

1992 World Enduro Championship 500 class: Phil Cannon – 8th overall for year
1995 World Enduro Championship 125 class: Neil Bowker – 31st overall for year



RIDER ENTRIES



Start	Number	Name	Machine	Sponsor	Club	BEC Standing
07:30	M1	Aaron Dibnah	Dibtech Tenere 700		Witley & District MCC	MARSHALL
07:30	M2	Geoff Grimes	BikeBearings Montesa 4-Ride		Witley & District MCC	MARSHALL

Sportsman

08:00	349	SPARE				
08:00	348	SPARE				
08:01	347	Paul Todd	Beta		Portsmouth Motor Cycle Racing Club	N/A
08:01	346	Russell Jacobs	KTM	Frome Valley Sweeps	Witley & District MCC	N/A
08:02	345	Felix Upton	KTM		Sidcup & DMCC Ltd	N/A
08:02	344	Justin Nel	Sherco		Portsmouth Motor Cycle Racing Club	N/A

Over 50

08:03	300	SPARE				
08:03	299	SPARE				
08:04	298	Matt Taylor	Husqvarna	KL Property Lawyers	Sidcup & DMCC Ltd	N/A
08:04	297	Karl Ingarfield	KTM	KDDF	Taunton MCC Ltd	N/A
08:05	296	Wayne Player	TM	Hill View Kitchens	Rogershill Off Road Events	N/A
08:05	295	Stephen Scott	KTM		Carshalton MCC	N/A
08:06	294	Lee Hawkins	Beta	RotorAdventures	Rogershill Off Road Events	N/A
08:06	293	Geoff Brigden	Gas Gas	GB Panel Craft	Portsmouth Motor Cycle Racing Club	N/A
08:07	292	Russell Millward	Yamaha		Southern MCC Ltd	N/A
08:07	291	Michael Brooks	Husqvarna	Mac Tools	Witley & District MCC	N/A
08:08	290	Barry Spencer	TM		Kingston & DMCC Ltd	N/A
08:08	289	Lee Boulden	KTM	Car and Metal Recyclers	Normandy MCC	N/A
08:09	288	Lee Szabo	KTM	Sherwood Roofing	Normandy MCC	N/A
08:09	287	Jeffrey Cannons	KTM	JMC Decorating	Kingston & DMCC Ltd	N/A
08:10	286	Adrian Wainwright	Yamaha		Barham District MC	N/A



RIDER ENTRIES



Start	Number	Name	Machine	Sponsor	Club	BEC Standing
08:10	285	Roy O'Mara	KTM	BRP Machining Ltd	Portsmouth Motor Cycle Racing Club	N/A
08:11	284	John Rowley	Beta		Portsmouth Motor Cycle Racing Club	N/A
08:11	259	Stephen Taylor	Beta	Wincanton Print	Rogershill Off Road Events	12th
08:12	255	Anthony Crowe	Gas Gas		Edge Offroad Events	10th
08:12	267	Henry Righton	KTM		Dyfed Dirt Bike Club	6th
08:13	253	Simon Beken	KTM	CSS Bikes - Team SEAL	Witley & District MCC	5th
08:13	256	Daniel Hall	Beta	Rogershill Raceway - VSMX - Talon	Rogershill Off Road Events	4th
08:14	254	Lawrence Catt	KTM		Portsmouth Motor Cycle Racing Club	3rd
08:14	250	Karl Greenall	KTM		Westmorland Motor Club Ltd	2nd
08:15	252	Andrew Reeves	Beta	Sandiford Off Road	Lancs County MCC	1st
08:17	M3	Tim Tubb	KTM		Witley & District MCC	MARSHALL
08:17	M4	Richard Bulmer	KTM		Witley & District MCC	MARSHALL

Over 40

08:20	240	SPARE				
08:20	239	SPARE				
08:21	238	Olly Elworthy	KTM	East Fingle Farm - Dark Fairy Photography	West of England Motor Club	N/A
08:21	237	Darren Nicolaou	KTM		Sudbury MCC Ltd	N/A
08:22	236	Nicholas Palmer	Husqvarna		Croydon MCC	N/A
08:22	235	Lee Burrough	Husqvarna		Core OffRoad Events	N/A
08:23	234	Gareth Smith	Gas Gas		Kingston & DMCC Ltd	N/A
08:23	233	Ludovit Lucan	Sherco		Fast Eddy Racing Ltd	N/A
08:24	232	Stephen Mulliner	Yamaha		Rogershill Off Road Events	N/A
08:24	203	Philip Roper	KTM	IndigoRoss - iD Decals	Sudbury MCC Ltd	10th
08:25	218	Anthony Cotty	Husqvarna	Team REME	Army Motor Cycling Association (BAMA)	9th



RIDER ENTRIES



Start	Number	Name	Machine	Sponsor	Club	BEC Standing
08:25	216	Darren Cousins	Yamaha		Ryedale Motorcycle Club Ltd	8th
08:26	201	Darren Kiff	KTM		Core OffRoad Events	6th
08:26	213	Shane Tasker	Husqvarna		Edge Offroad Events	3rd
08:27	200	John Shirt	Gas Gas	JSM Gas Gas	Manchester 17 MCC	1st
08:29	M5	Carl Boraman	KTM		Normandy MCC	MARSHALL
08:29	M6	Phil Shucksmith	KTM		Witley & District MCC	MARSHALL
08:29	M7	Shane McKane	Husqvarna		Normandy MCC	MARSHALL

Clubman

08:32	148	Ben Stanley	KTM		ACU Limited	N/A
08:32	150	Jamie Richardson	Husqvarna		Dirtbikr Action Limited	N/A
08:33	147	Emily Hall	Beta	Bravery Org - Rogershill Raceway	Rogershill Off Road Events	N/A
08:33	106	James Hyde	KTM		Army Motor Cycling Association (BAMA)	N/A
08:34	122	Orry Millward	Yamaha		Peveril MC & LCC Ltd	N/A
08:34	111	Oliver Hobson	Yamaha		Oxford Ixion MCC	N/A
08:35	136	Edward Pooley	Husqvarna	Ranson Racing	Stowmarket & DMCC Ltd	N/A
08:35	126	Keir Tett	Beta	TTR - WildmanEngineering	Portsmouth Motor Cycle Racing Club	N/A
08:36	128	Chris Rowan	Husqvarna	Royal Marines Enduro Team	Royal Navy and Royal Marines (RNRMMSA)	N/A
08:36	146	Lewis Moore	Beta	AS3	Edge Offroad Events	N/A
08:37	199	Robert Armitage	Sherco	Kiwi's Bike Shop	Sudbury MCC Ltd	N/A
08:37	198	Jordan Brigden	Gas Gas	GBPanelCraft	Portsmouth Motor Cycle Racing Club	N/A
08:38	197	Joshua Beagle	KTM	Royal Engineers	ACU Limited	N/A
08:38	196	Tyrone Spencer	TM		Kingston & DMCC Ltd	N/A
08:39	195	Matthew Sutton	KTM		Sidcup & DMCC Ltd	N/A



RIDER ENTRIES



Start	Number	Name	Machine	Sponsor	Club	BEC Standing
08:39	194	Tommy Reed	KTM	Wainscott Interiors	ACU Limited	N/A
08:40	193	Ryan Elcock	KTM		ACU Limited	N/A
08:40	192	Chris Day	Husqvarna		Manchester 17 MCC	N/A
08:41	191	Alex Lamble	KTM		West of England Motor Club	N/A
08:41	190	Ian Tutton	KTM		Sudbury MCC Ltd	N/A
08:42	189	Terence Seymour	Beta		Portsmouth Motor Cycle Racing Club	N/A
08:42	188	Joe Elworthy	Beta	J Elworthy Electrical Ltd	West of England Motor Club	N/A
08:43	187	Liam Dobson	Husqvarna		Sidcup & DMCC Ltd	N/A
08:43	186	Tristan Smith	KTM		ACU Limited	N/A
08:44	185	Richard Pearson	KTM		ACU Limited	N/A
08:44	173	Alan Heath	TM		Southern MCC Ltd	N/A
08:45	130	William Wilson	Husqvarna	Wilson Investment Holdings Ltd	Witley & District MCC	N/A
08:45	149	Steve Vass	Kawasaki	Holeshot Motocross - Kenda UK - RFX	Normandy MCC	N/A
08:46	124	Elliot Beken	KTM	Team SEAL/CSS Bikes	Witley & District MCC	N/A
08:46	181	Matthew Jordan	Husqvarna	EnduroTyres.com	Witley & District MCC	N/A
08:47	123	Liam Jones	KTM	Team REME	Army Motor Cycling Association (BAMA)	N/A
08:47	131	Joe Sullivan	KTM	Team REME	Army Motor Cycling Association (BAMA)	N/A
08:48	180	Oliver Richards	Gas Gas		Exmoor Motor Club Ltd	N/A
08:48	179	Samuel Richards	Gas Gas		Portsmouth Motor Cycle Racing Club	N/A
08:49	178	Edward Langston	Gas Gas	Royal Armoured Corps Enduro	Army Motor Cycling Association (BAMA)	N/A
08:49	177	Charlie Langston	KTM		ACU Limited	N/A
08:50	101	Ellie Cooke	KTM	ET James - Michelin - Motul	North Riding Enduro Club	N/A
08:50	137	Nathan Cooke	KTM		North Riding Enduro Club	N/A
08:51	176	Paul Armstrong	Husqvarna	HuskySport - Endurotyres.com	Witley & District MCC	N/A



RIDER ENTRIES



Start	Number	Name	Machine	Sponsor	Club	BEC Standing
08:51	175	Brad Armstrong	Husqvarna	Endurotyres.com	Witley & District MCC	N/A
08:52	129	Thomas Sargent	Husqvarna	Ranson Racing	Bury St. Edmunds & DMCC	22nd
08:52	138	Jack Collins	Yamaha	Collins Steel Ltd	Pevenil MC & LCC Ltd	21st
08:53	105	Cavan Watt	Yamaha		Rogershill Off Road Events	20th
08:53	114	Ben Key	KTM	M&M Signs and Graphics	Fast Eddy Racing Ltd	19th
08:54	119	Jordan Young	Yamaha	Royal Engineers - Silkolene - Borelli	Camel Vale Motorcycle Club	18th
08:54	182	Liam Phillips	KTM	BAMA RLC	Army Motor Cycling Association (BAMA)	N/A
08:55	145	Connor Dunne	TM	Dunne Eco - Electraction	MCUI	16th
08:55	118	Freddie Davis	Gas Gas	DB Motorsport	Witley & District MCC	15th
08:56	172	Chris Brown	Beta	Slickwhips - AS3 Performance - Rock Oil	Edge Offroad Events	14th
08:56	174	Stuart King	KTM	KK Electrical	Croydon MCC	13th
08:57	125	Henry Harman	Sherco	HarmansFM - Total Flooring - MRS	Raw Enduro	12th
08:57	162	Lee Corbett	KTM		Edge Offroad Events	11th
08:58	144	Alex Bell	Beta	Bikesport Newcastle	Consett & DMC	10th
08:58	127	William Trigg	KTM	Charltons Of Boroughbridge	North Riding Enduro Club	8th
08:59	154	Adam Durkin	KTM	Ranson Racing	Diss Motorcycle Club Ltd	7th
08:59	156	James Wren	Sherco	Johnson and Wren Brickwork	Dirtbike Action Limited	6th
09:00	108	Jacob James	Yamaha	Redline KTM - Midshires Catering	Fast Eddy Racing Ltd	5th
09:00	107	William Cawte	Sherco	Team Steer - Juan Knight Offroad	Ramsey MCC Ltd	4th
09:01	117	Brett Pocock	KTM	MGP Steel Erection Ltd	Rhayader MC & LCC Ltd	3rd
09:01	163	Joe Chambers	KTM	Hooton Lodge Trials Park	Dirtbike Action Limited	2nd
09:02	171	Ash Jones	Gas Gas	CF Racing - ERS - Knights Construction	Llangollen & DMCC	1st



RIDER ENTRIES



Start	Number	Name	Machine	Sponsor	Club	BEC Standing
09:04	M8	Steve Bird	Yamaha		Witley & District MCC	MARSHALL
09:04	M9	Carl Poore	Husqvarna		Witley & District MCC	MARSHALL
09:04	M10	Paul Burnett	Hunt Forest Husqvarna		Witley & District MCC	MARSHALL
09:04	M11	Felix Warren	KTM		Kingston & DMCC Ltd	MARSHALL

Expert

09:10	99	SPARE				
09:10	98	Jamie Buckingham	KTM		West of England Motor Club	N/A
09:11	97	Daniel Beaven	Yamaha	Endurotyres	Normandy MCC	N/A
09:11	96	Joe Phillips	Yamaha	Darum Group Ltd - GH Motorcycles	Sudbury MCC Ltd	N/A
09:12	95	James Yearley	Yamaha	GH Motorcycles - Big Bear Cider Mill	Braintree & DMCC	N/A
09:12	94	Kalem Hicks	Gas Gas	Team RLC	Army Motor Cycling Association (BAMA)	N/A
09:13	93	Anthony Milliar	Sherco	AT Motocross - Alpinestars - Moto 33	West of England Motor Club	N/A
09:13	92	Andrew Hutchison	KTM	Lynwood Electricals Limited	Kingston & DMCC Ltd	N/A
09:14	91	Garry Wells	Gas Gas	GW Installers	Witley & District MCC	N/A
09:14	90	Thomas Minta	Gas Gas	JSM Gas Gas	South Shropshire MCC	N/A
09:15	89	Toby Flack	Beta	M4UK	Dirtbike Action Limited	N/A
09:15	88	Richard Tucker	Beta	Malcolm Rathmell Sport	Camel Vale Motorcycle Club (032)	N/A
09:16	80	Jamie O'Keefe	TM	Electraction TM	MCUI	N/A
09:16	78	Angus Leonard	TM		MCUI	N/A
09:17	68	Morgan Deakin	Beta		Dorset Enduro	N/A
09:17	66	Jack Nicolaou	KTM	Jim Aim KTM - Ryno Power	Sudbury MCC Ltd	N/A
09:18	51	Conor Scott	KTM		North Riding Enduro Club	N/A
09:18	58	Rosie Rowett	KTM	Troy Lee Designs - Steve Steinman	Edge Offroad Events	N/A



RIDER ENTRIES



Start	Number	Name	Machine	Sponsor	Club	BEC Standing
09:19	49	Lewis Townend	Sherco	Quarry Bank Garage	North Riding Enduro Club	N/A
09:19	46	Albert Martindale	Yamaha	Albert's Electrical - Martindale's	Edge Offroad Events	N/A
09:20	45	Daniel Guy	Yamaha	Crescent Yamaha	Rogershill Off Road Events	N/A
09:20	40	Eddie Craker	Yamaha	Motoward	Kingston & DMCC Ltd	N/A
09:21	82	Lee Meredith	Beta		Portsmouth Motor Cycle Racing Club	22nd
09:21	44	Jane Daniels	Fantic	Fantic Racing	Edge Offroad Events	21st
09:22	81	Adam James	Fantic	Fast Eddy - CPC Electrical Services	Fast Eddy Racing Ltd	20th
09:22	76	Owen Richards	Beta		West of England Motor Club	18th
09:23	50	Jacob Roper	KTM	AJN Steel Stock - iD Decals	Sudbury MCC Ltd	17th
09:23	77	Will Keenan	Rieju	AT Motocross - Rieju UK	Ramsey MCC Ltd	16th
09:24	55	William Hughes	KTM	Big Bear Cider Mill - Courtney Lang	Braintree & DMCC	13th
09:24	41	Jac George	Yamaha		Dyfed Dirt Bike Club	12th
09:25	69	Craig Norrey	TM	Coole Girls Eggs	Southern MCC Ltd	11th
09:25	71	Josh Player	TM	Hill View Kitchens	Rogershill Off Road Events	10th
09:26	59	Hayden Maller	KTM	Team REME	Army Motor Cycling Association (BAMA)	9th
09:26	43	James Palmer	KTM	Fast Eddy - SBS Braking - Tomkinson+Teal	Fast Eddy Racing Ltd	7th
09:27	63	Douglas Lote	Beta	Apico	Berkhamsted MCC	5th
09:27	53	Richard Ely	Sherco	MRS Sherco - Fast Eddy Racing	Sidcup & DMCC Ltd	4th
09:28	65	Aaron Coupland	KTM	Team REME	Army Motor Cycling Association (BAMA)	3rd
09:28	75	Harry Hillier-Rees	Sherco	MRS - Grip n Rip	Maesteg Motorcycle Club	2nd
09:29	83	Ben Clark	Sherco	Malcolm Rathmell Sport	Braintree & DMCC	1st



Start	Number	Name	Machine	Sponsor	Club	BEC Standing
09:30	M12	Ross Kerr	KTM		Witley & District MCC	MARSHALL
09:30	M13	Reece Munn	KTM		Witley & District MCC	MARSHALL
09:30	M14	Liam Thomas	Dibtech Gas Gas		Normandy MCC	MARSHALL

Championship

09:35	30	SPARE				
09:35	29	SPARE				
09:36	28	Jack Edmondson	Sherco	Fast Eddy Racing	Fast Eddy Racing Ltd	N/A
09:36	10	Max Ditchfield	Yamaha	Yamaha Off-Road Experience	Fast Eddy Racing Ltd	20th
09:37	11	Fraser Flockheart	KTM		SACU	19th
09:37	33	Alfie Webb	Beta	Fast Eddy Racing - DP Brakes - AS3	Fast Eddy Racing Ltd	17th
09:38	15	Ricky Wiggins	Gas Gas	Monsters of Dirt - Wincanton Print	Rogershill Off Road Events	15th
09:38	12	Charlie Chater	Yamaha	Yamaha Off-Road Experience	Hafren Dirt Bike Club	14th
09:39	7	Daniel McCanney	Sherco	P3 Solutions	Peveril MC & LCC Ltd	13th
09:39	18	Sam Davies	Gas Gas	ET James - SBXtreme - TGS	RHL Activities Ltd	10th
09:40	8	Thomas Ellwood	Kawasaki	Holeshot MX - ARMY-RE	Army Motor Cycling Association (BAMA)	9th
09:40	1	Thomas Sagar	Husqvarna	Tom Sagar Racing - Rock Oil	Fast Eddy Racing Ltd	8th
09:41	21	Jamie McCanney	Husqvarna	Fast Eddy Racing	Darwen MC & CC	7th
09:41	9	Aaron Gordon	Yamaha	Yamaha Off-Road Experience	Normandy MCC	6th
09:42	26	Harry Houghton	Beta	Beta UK	Llangollen & DMCC	5th
09:42	3	Alex Walton	Sherco	Sherco UK - MRS - ET James	Rhayader MC & LCC Ltd	4th
09:43	6	Harry Edmondson	Fantic	Fast Eddy Racing	Fast Eddy Racing Ltd	3rd
09:43	4	Daniel Mundell	Beta	Beta UK - MMS - TBFC	Rhayader MC & LCC Ltd	2nd
09:44	23	Alex Snow	Gas Gas	Alex Snow Off-Road GasGas	Army Motor Cycling Association (BAMA)	1st



- The Red Lion** – Public House – 102 High Street, Odiham, RG29 1LP
- Bel & The Dragon** – Gastropub – 100 High Street, Odiham, Hampshire, RG29 1LP
- El Castello** – Pizzeria – 83 High Street, Odiham, RG29 1LB
- Odiham Spice** – Indian Restaurant – 73 High Street, Odiham, RG29 1LB
- Kings Restaurant** – Chinese Restaurant – 65 High Street, Odiham, RG29 1LF
- La Creperie** – Café – 101 High Street, Odiham, RG29 1LA
- Fountains Coffee Shop** – The Mall, High Street, Odiham, RG29 1LP
- The Mill House** – Public House – North Warnborough, RG29 1ET
- The Waterwitch** – Public House – Colt Hill, London Road, Odiham, RG29 1AL
- The Derby Inn** – Public House – Bartley Heath, North Warnborough, RG29 1HD

King John's Castle

King John began construction of a castle on the banks of the River Whitewater in 1208. It provided a convenient stopping place, halfway between Windsor and Winchester (then the Capital of England), where he could also indulge his passion for hunting at Odiham's Royal Deer Park. It is believed that King John rode from his castle at Odiham in 1215 to sign the Magna Carta at Runnymede, after agreeing terms with the feudal barons and forming a cornerstone of the British Constitution as it is today. The remains of King John's Castle can be found at North Warnborough, RG29 1HG.



Basingstoke Canal



The Basingstoke Canal is recognised as one of the most picturesque in the country. It runs through Odiham and North Warnborough and the tow path provides a gentle walking route in the local area. For those wanting a more active visit, Colt Hill Wharf is a centre for boating activity and you can hire canal boats, rowing boats and canoes. The most local car park is off Colt Hill, Odiham, RG29 1FR and by

walking West, you will eventually come to St John's Castle.

Challengers

About Challengers

Challengers is a unique organisation dedicated to providing vital play and leisure opportunities for disabled children and young people aged 2-25 across Surrey and Hampshire.

For the children and young people we support, Challengers is likely to be the only play or leisure environment that families with disabled children can access outside of their home and school. Our vital work also provides a crucial short-break to families, siblings and carers from the demands of caring. We're often told that this lifeline of support keeps families strong.

How your support will help

Your support would make a huge difference to local disabled children and young people. The money you raise can be put towards your local scheme, helping you to make a tangible difference to your community. All our schemes allow children to play together in a safe, supportive and fun environment, helping them to learn vital skills such as communication and co-ordination, and how to socialise.

We're also able to organise tours for you to visit your nearest centre so you can see first-hand the difference you have made.

We'll work closely with you to create a fun and exciting partnership, full of innovative fundraising ideas and volunteering opportunities.

Why Challengers is important

Alison Mould, a Challengers parent, explains what Challengers has meant to her family:

"Autism robs you of a normal family life. We feel like we live on another planet and don't even speak the same language as other people any more. I have at times struggled to hold my family unit, my sanity and my health together. What has been our lifeline throughout all these years has been Challengers."

Challengers have often gone the extra mile so very often lacking from other organisations. When Charlie was eight, he went through a very difficult and aggressive stage, hitting and pushing anyone who went near him. We got banned from everywhere and we were almost housebound. I can remember being so sad, lonely and desperate. I was taking Charlie to play parks in the early hours of the morning, or late at night, in the dark and when it rained, so that he could let off steam and get out of the house. We were desperate for some kind of support.

And that's when Challengers stepped in...they were the only people who helped. Without Challengers and their dedicated team, Charlie would not have had access to the outside world, to participate in all these wonderful activities and grow in confidence. They have contributed enormously towards giving my son a happy future, to be an important part of society, and strive to reach his potential."

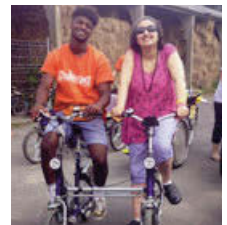

For more information, contact Phoebe Day on 01483 230 060
www.disability-challengers.org Registered charity number: 1095134



With over 4,500 skips in a wide range of sizes we have options for every project

Book online at rcollard.com



#SkipTheTip

FREE next day skip delivery

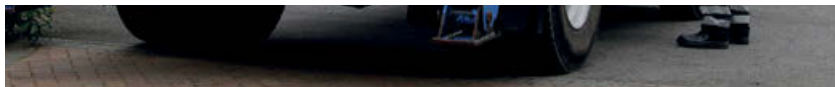

MICHELIN Enduro Range – the choice of Champions. The complete range is available at Endurotyres.com, call for more information 01980 65 55 55.



moto.michelin.co.uk



OUR SPONSORS

ALLDRED CONSTRUCTION LTD

07500 069790
07888 052736

aldredconstruction@gmail.com

Traditional Family -Butchers- WOODS QUALITY MEATS EST. 1992

01252 377443 • woodsbutchers.com

OUR SPONSORS



SEE THE NEW 2022/3 RANGES HERE Malcolm Rathmell Sport Ltd 01423 772885 Malcolm Rathmell Sport Ltd Malcolm_rathmell_sport





WHERE IT ALL BEGAN

Way back in 1921 a small band of motorcycle enthusiasts used to gather in the yard of Mullards the Builders in Witley. Without doubt, the friendship, the conversation and banter would have been much the same as when motorcyclists get together today.

Numbers slowly increased and a club was formed. By now, many wanted to take part in the Trials and Hill Climbs which were becoming very popular at the time, so the decision was made in 1924 to affiliate to the Auto Cycle Union, and be officially recognised as a Motorcycle Club.

As the number of clubs affiliated to the ACU grew, it was decided to break them down into regions, each region forming itself into a 'Centre'. The region consisting of Kent, Surrey and Sussex, together with the southern half of London, became the South East Centre and has remained so until this day. It was in 1926 that the Witley Club became affiliated to the ACU South East Centre.

Witley MCC has always played a major role, not only in our contribution to the management of the Centre, especially in the early days, but also in the quality of the events we have run and the competitors we have produced.

If you would like to join us, we meet at the Compton Club, Spiceall, Compton, near Guildford, Surrey GU3 1EQ (on the B3000 Godalming road, just off the A3) every Thursday evening from 8.00 pm.

At present our members organise and take part in all types of Trials, Enduros, road runs and social events.

For more details, write to: The Hon. Secretary,
Witley MCC,
The Compton Club,
Spiceall, Compton,
Guildford, Surrey GU3 1EQ

Or visit us on the Web: www.witleymcc.org
Or on Facebook: www.facebook.com/witleymcc



Witley members at the 1949 Selborne Solo Trial

ACKNOWLEDGEMENTS



Our grateful thanks to the following people and organisations who have helped make this event possible:

- Hampshire Constabulary
- Hampshire County Council
- Motorsport UK
- GK Benford and Sons
- Farleigh Wallop Estates
- Wincanton Print
- Monsters of Dirt
- Hawbridge Farm Events
- R Collard
- EnduroTyres.com
- Team Medic
- Site Equip
- Woods Butchers
- Alldred Construction Ltd
- Normandy MCC
- Carshalton MCC
- Malcolm Rathmell Sport
- Michelin

And to all our marshals, helpers, officials, course planners and Club members for all their invaluable support.

WARNING MOTOR SPORT CAN BE DANGEROUS

Despite the organisers taking all reasonable precautions, unavoidable accidents can happen. Please comply with all instructions of marshals and notices and remain in permitted areas only.

THEY ARE CONCERNED FOR YOUR SAFETY.

Programme printed by [Wincanton Print Ltd.](http://www.wincanton-print.com) 01963 33643 www.wincanton-print.com

COPYRIGHT

All literary matters in the official programme including the list of competitors and their numbers is copyright and any person making illegal use thereof will be prosecuted. It is also a condition of admission to any event held under an ACU permit that no part of the meeting can be filmed or video recorded and/or video transmitted in any way without the written consent of the promoters/organisers and/or the ACU except for the sole purpose of private enjoyment.

©2022 Witley & District MCC

The content of this Programme is taken from information to hand at the time of printing and is given in good faith but no responsibility will be accepted by the Organisers for any inaccuracies however caused.

©2022 WITLEY & DISTRICT MOTORCYCLE CLUB

A Company limited by guarantee. Registered at Cardiff. Company Registration No. 05654047

www.witleymcc.org

The complete print
and promotions company.



1 to 1,000,000 copies

From Business Cards & Brochures to Banners

From Leaflets to Lorries

From Posters to Pop-up Exhibition Stands

Digital, Litho & Large Format

You name it, we can print on it



Wessex Way • Wincanton Business Park • Wincanton • Somerset • BA9 9RR
Tel: 01963 33643 • Fax: 01963 34598
www.wincanton-print.com

We are pleased to support the running of

The Hampshire Enduro